



Legende

-  Demolition Scope
-  Existing Construction

Demolition Notes

- Any demolition necessary for the construction but not necessarily indicated on drawing shall be included as part of the scope of work.
- It is not the intention of the demolition drawings to specifically outline all required demolition. The complete extent of the demolition shall be determined by the general contractor by coordinating between the proposed and existing plans.
- Unless noted otherwise, keyed conditions in the plans are typical; hence not all relevant locations are keyed.
- Obsolete materials shall be removed as necessary.
- All demolition debris shall be removed from job site. Areas where demolition occurs shall be left in a clean and safe condition for new work.
- General contractor shall notify and confer with owner/architect/engineer/designer of all unforeseen condition and for clarifications.

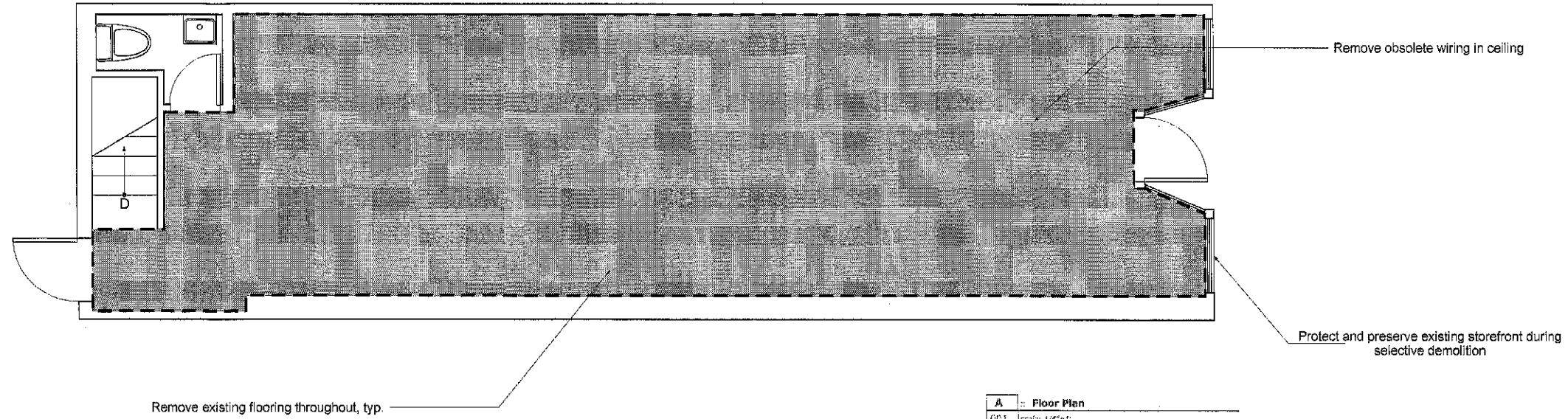

A :: Floor Plan
001

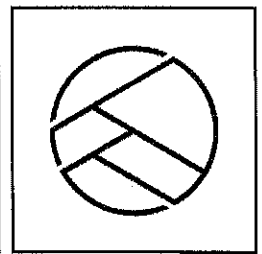

PROPOSED DESIGN

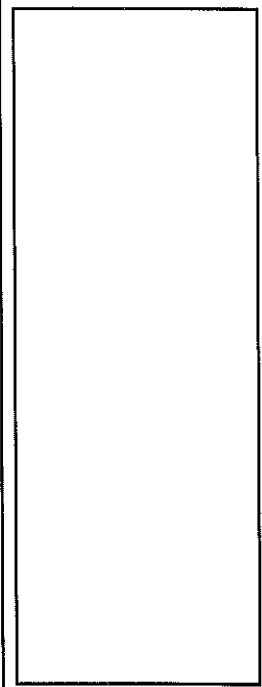

Date	Description
02/26/2014	Schematic Design
03/02/2014	Design Development
05/25/2014	Design Development
04/02/2014	Design Development

Project Title
Kung Fu Tea

Client
Kung Fu Tea

Project Address
**237 Elm St,
Somerville, MA**

Title
Proposed Plan

Drawing No.
EX-1.0

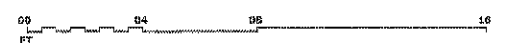

Legends

█ Proposed New Wall

▭ Existing Construction

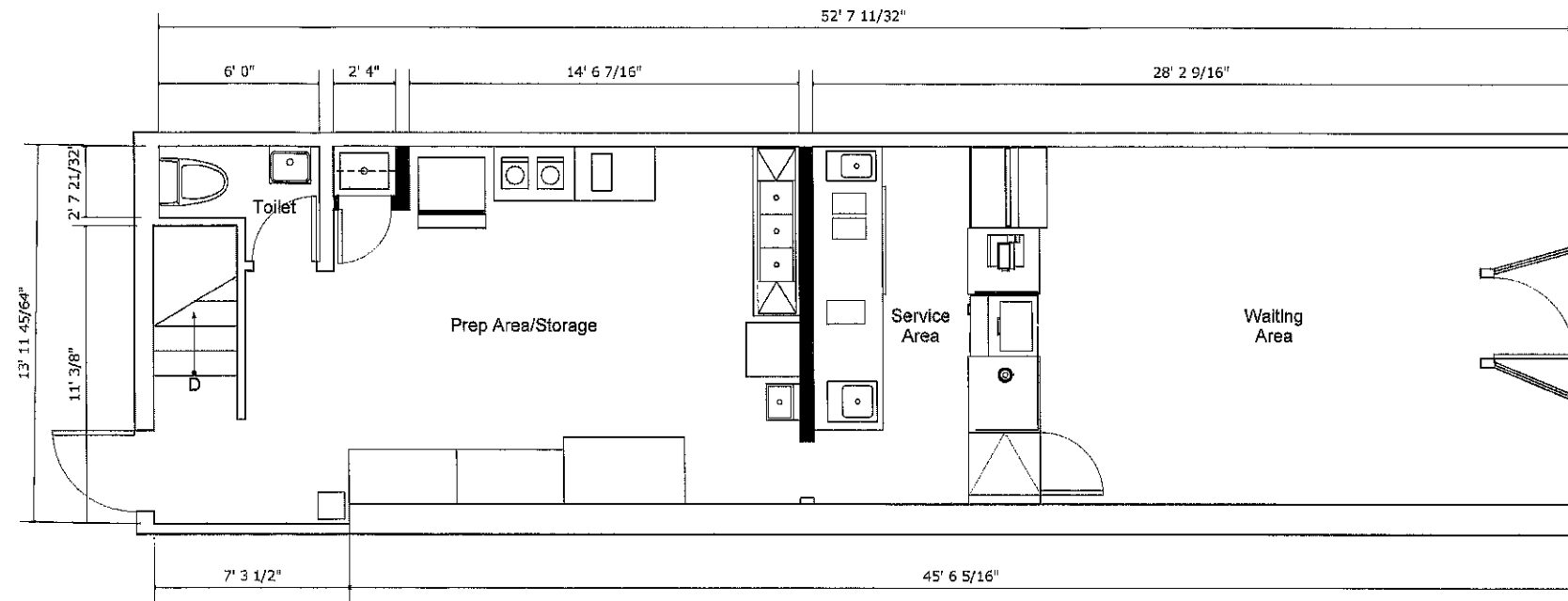

A :: Floor Plan
001 scale: 1/4"=1'

Room	Floor	Base	Wall	Ceiling	Notes
Prep Area/Storage	QT	QT	GWB/SS	Armstrong Kitchen Zone Ceiling Tile	--
Service Area	CT	CT	CT	GWB	--
Waiting Area	CT	CT	PTD Brick	Exposed	--
Toilet Room	ETR	ETR	ETR	ETR	--

A :: Finishes Schedule
002 scale: 1/4"=1'

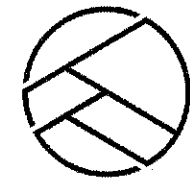
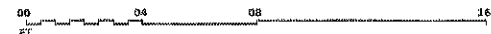

PROJECT DESIGN

Date	Description
02/26/2014	Schematic Design
03/20/2014	Design Development
03/28/2014	Design Development
04/02/2014	Design Development

Project Title
Kung Fu Tea

Client
Kung Fu Tea

Project Address
**237 Elm St,
Somerville, MA**

Title
Proposed Plan

Drawing No.
A-1.1

